Nash Library - Ground
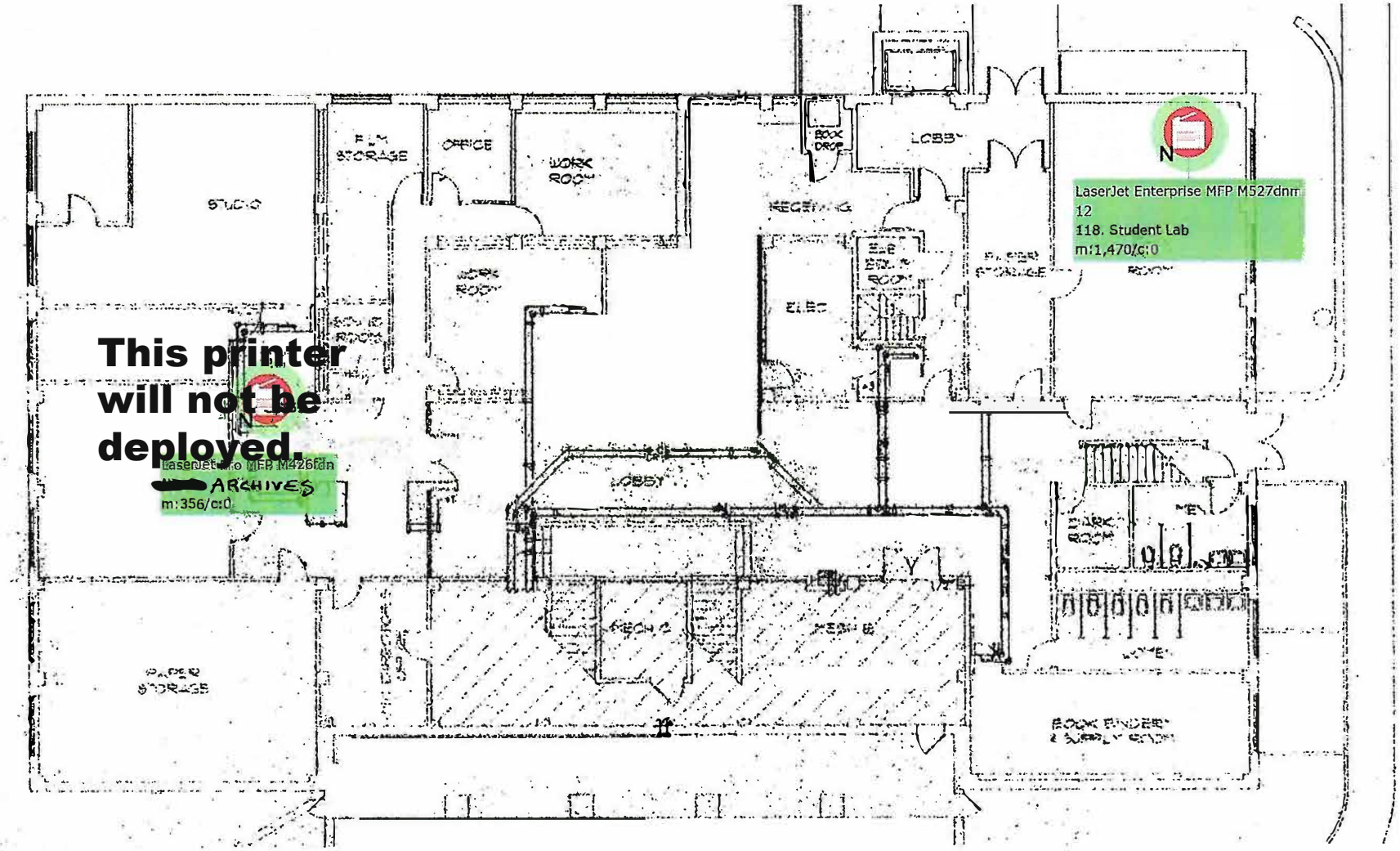
Number of future assets: 2